

Alcatel OT-E805C device driver installation guide for XP

Contents

1. Installation procedure	3
2. Creating connection for windows vista	
10	

1. Installation procedure:

Follow these steps to install the device driver:

Step-1: Insert your Alcatel handset in your USB port and "Found New Hardware" Wizard will appear (**Figure-1**).

Figure-1

Step-3 Select install from a list or the specific location and click **Next** (**Figure-2**)

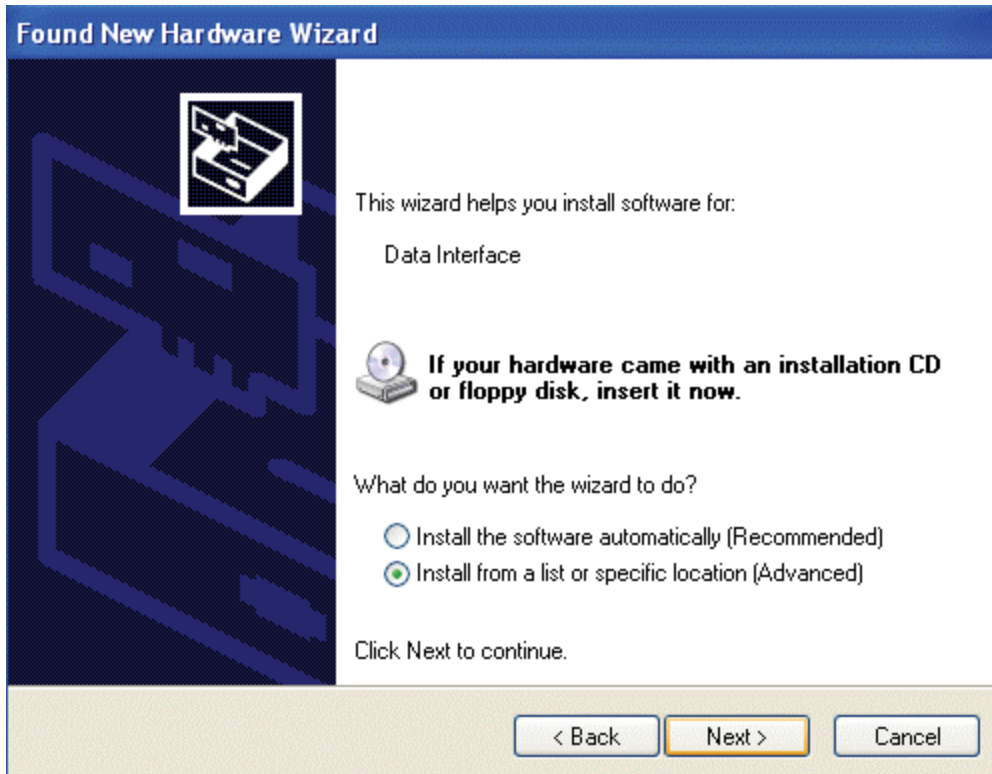

Figure-2

Step-4 Select the **browse** button and go to your device driver folder location (Figure-4) and click the ok button and **Next (Figure-3)**

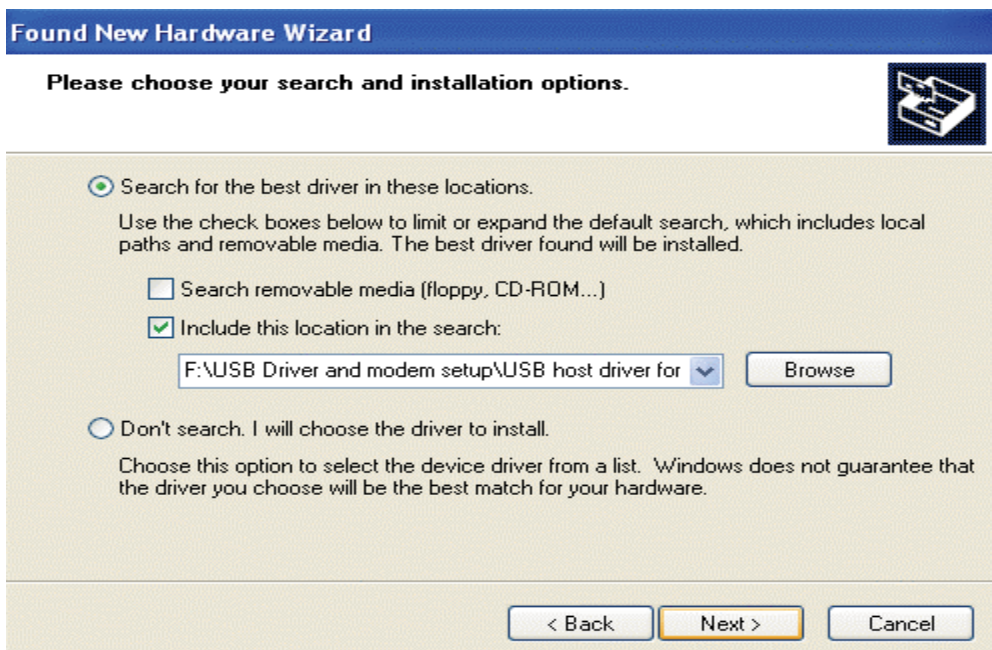

Figure-3

Step-5 Searching the **device driver (Figure-4)**

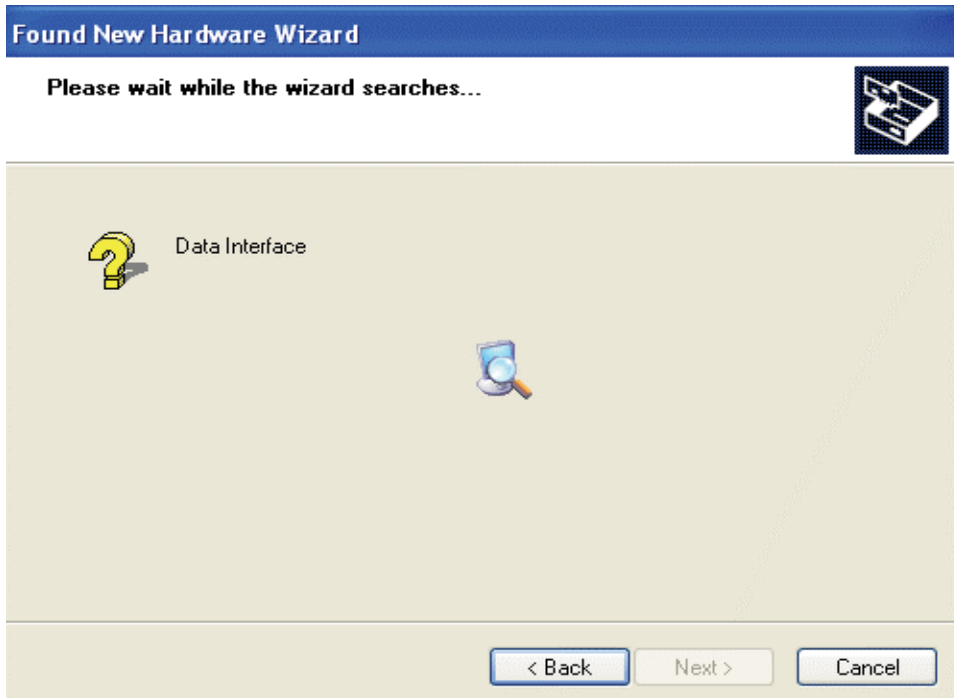

Figure-4

Step-6 Click **continue anyway** (Figure 5) and click **finished** (Figure 6)

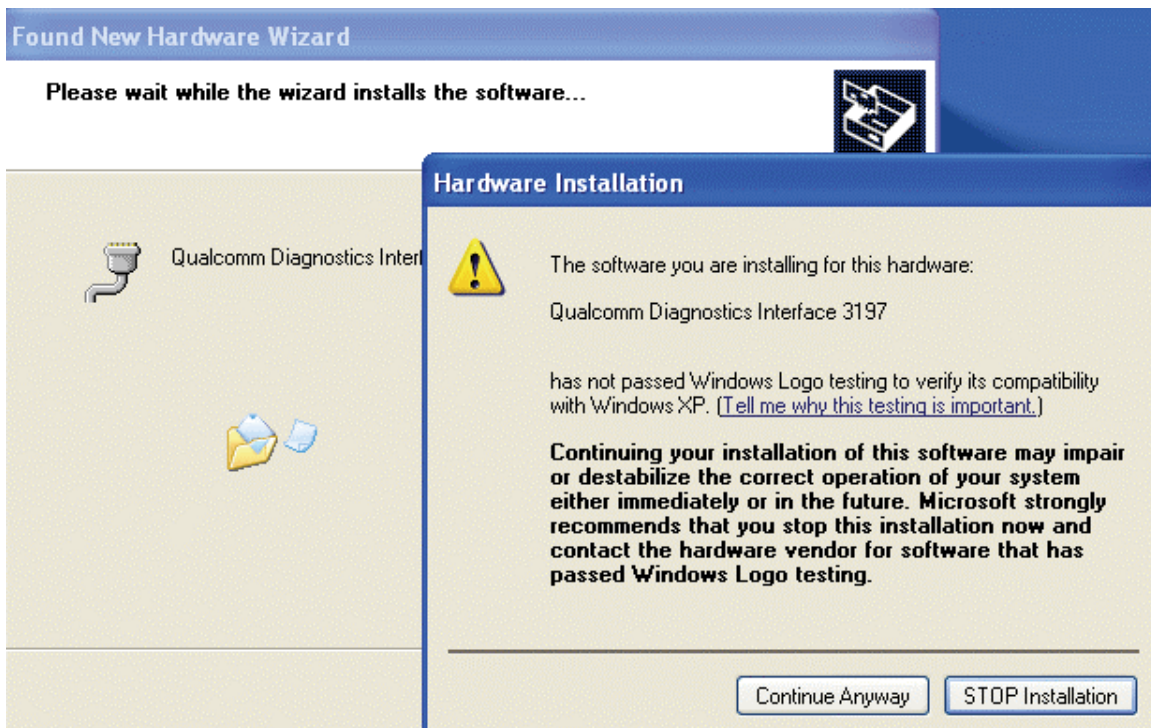

Figure-5

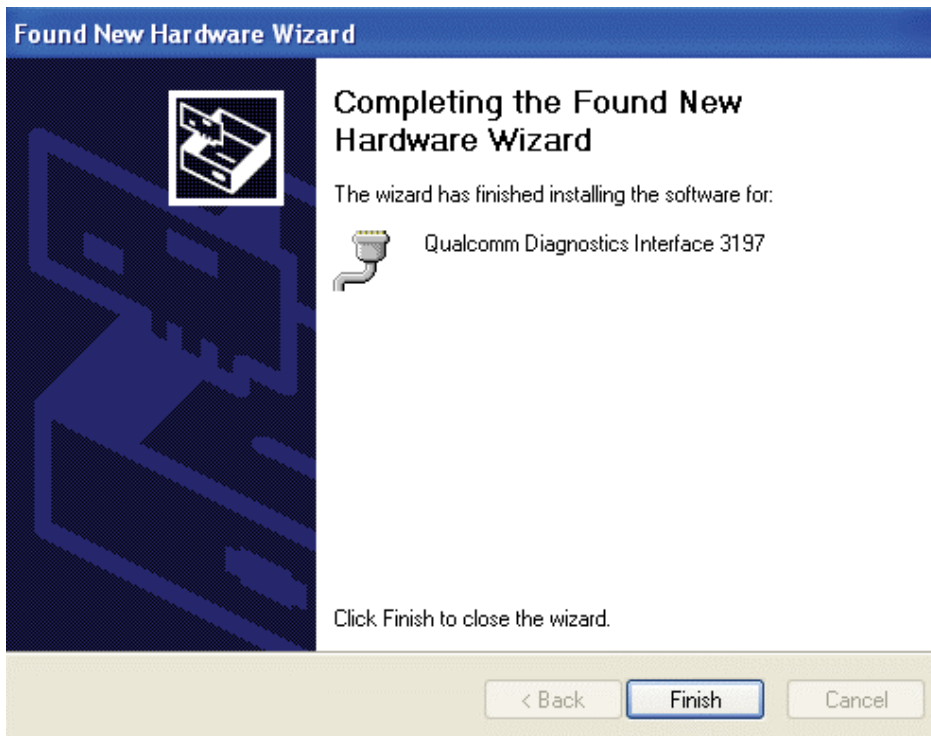

Figure-6

Step-7 Again new hardware wizard will appear (**Figure-7**)

Figure-7

Step-8 Select the **install from a list or specific location** and Click **Next (Figure-8)**

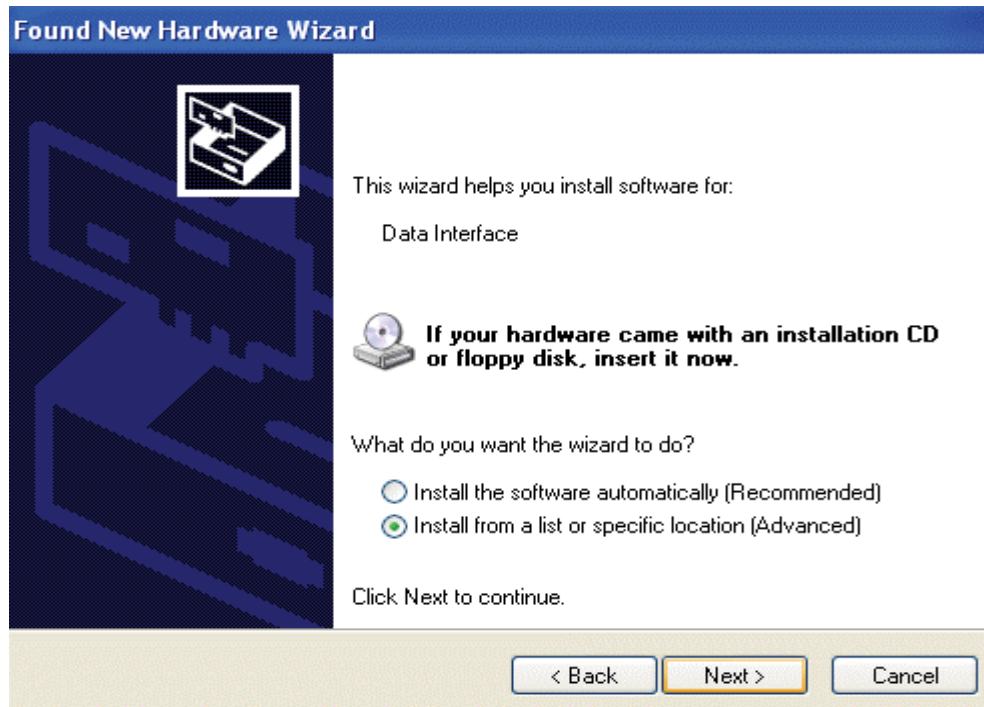

Figure-8

Step-9 Select the browse button and go to your **Folder Location > USB driver and modem setup> USB host driver for Win2k-XP>WinXP** as like as the below figure-10 and click the ok button and **next (Figure-9)**

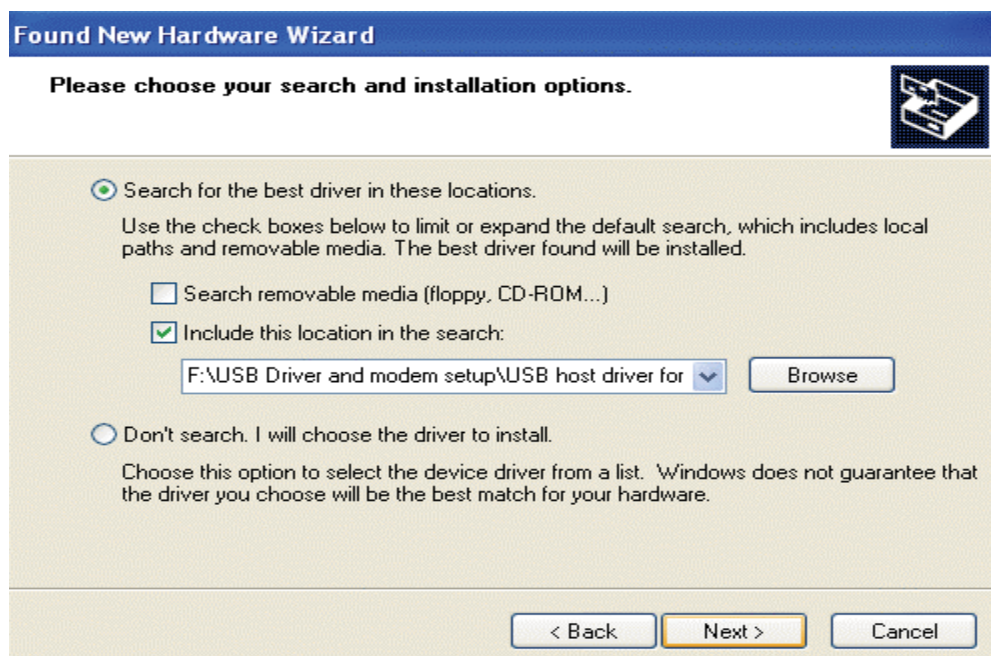

Figure-9

Step-9 Click **Continue Anyway** (**Figure-10**) and **Finished** (**Figure -11**)

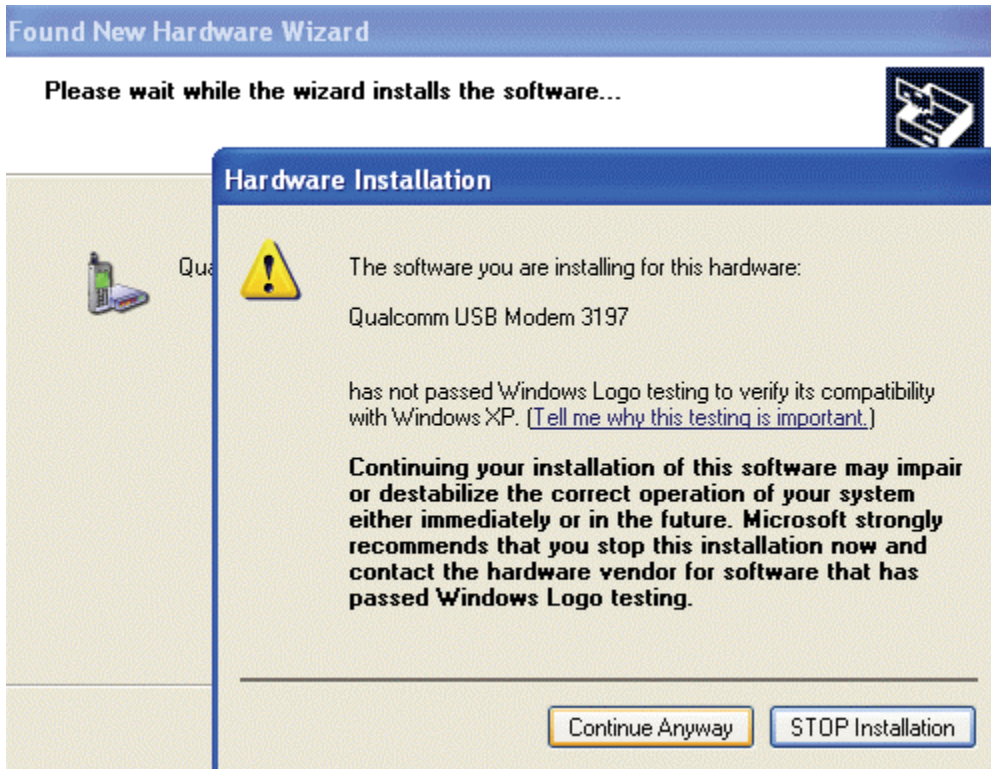

Figure-10

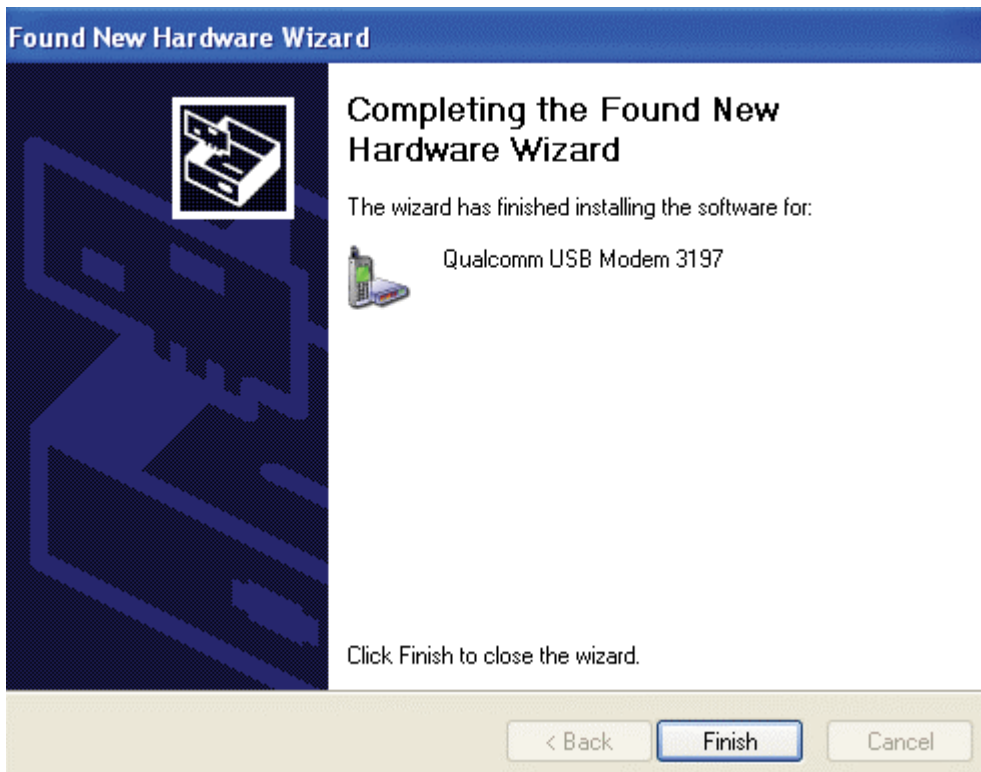

Figure-11

2. Creating connection for WinXP

Follow the steps for creating windows XP dialer

Step 1 click start>setting>network connections as the below **Figure-2.1**

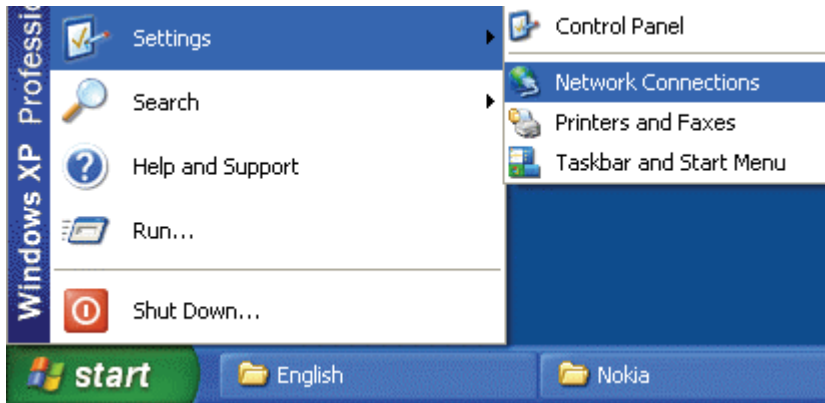

Figure-2.1

Step 2 Click the File menu from the left side of the menu bar and click the new connection (**Figure-2.2**)

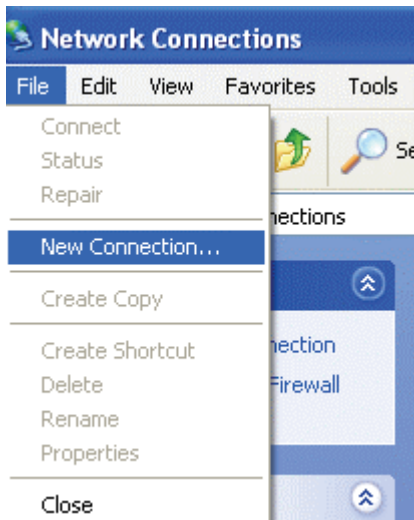

Figure-2.2

Step 3 click **next** button and select the **connect to the internet** and click **next** (**Figure-2.3**)

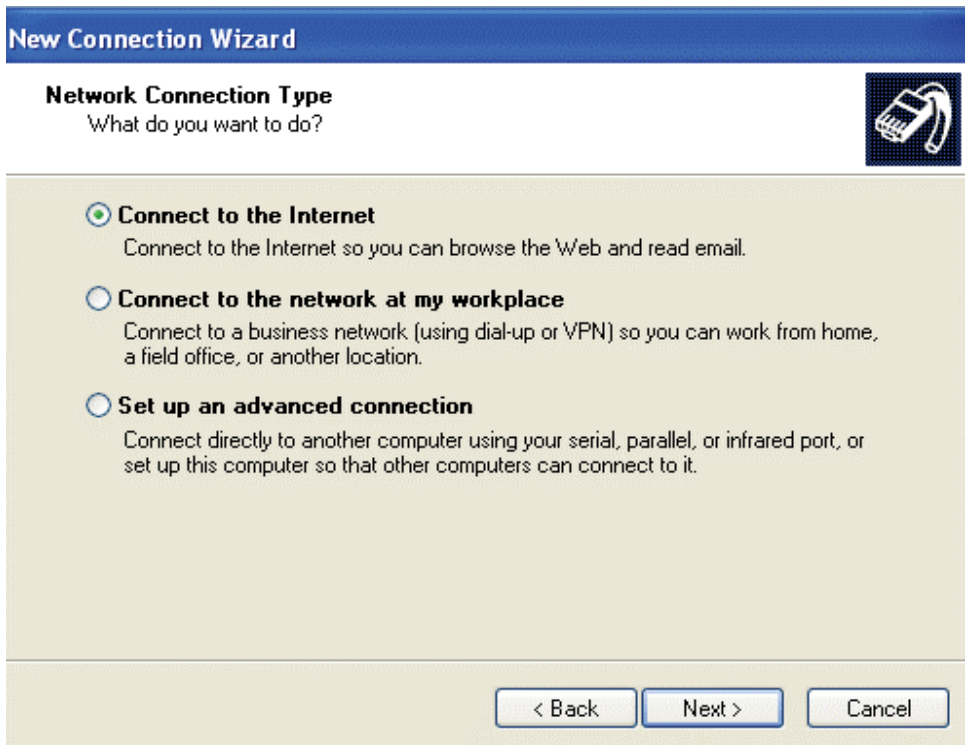

Figure-2.3

Step 4 select the **setup my connection manually** and click **next** (Figure-2.4)

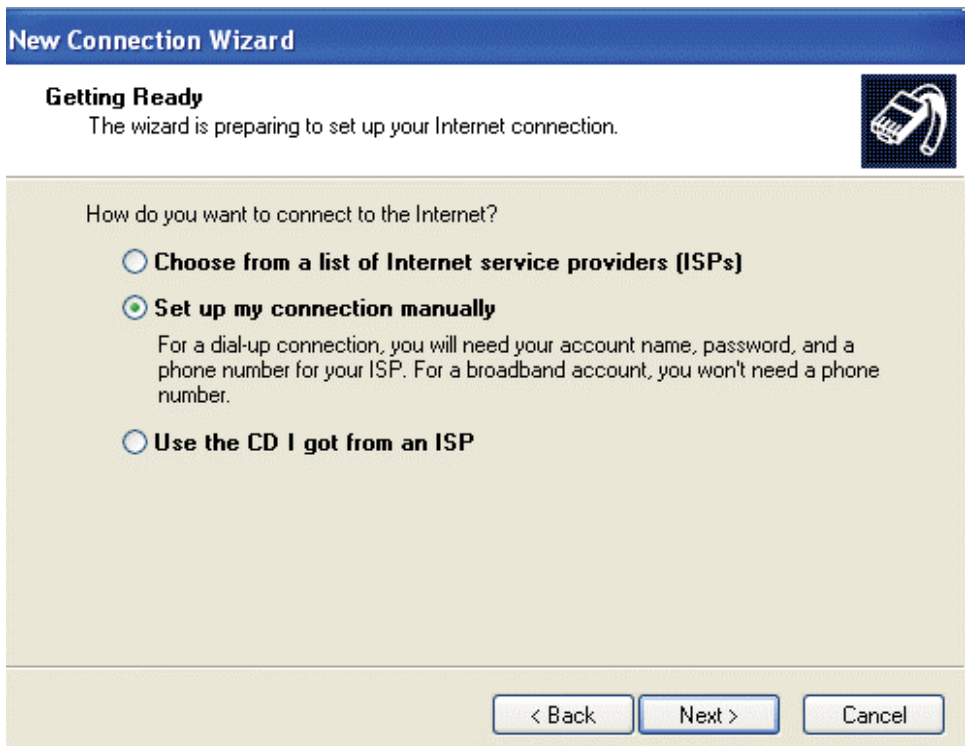
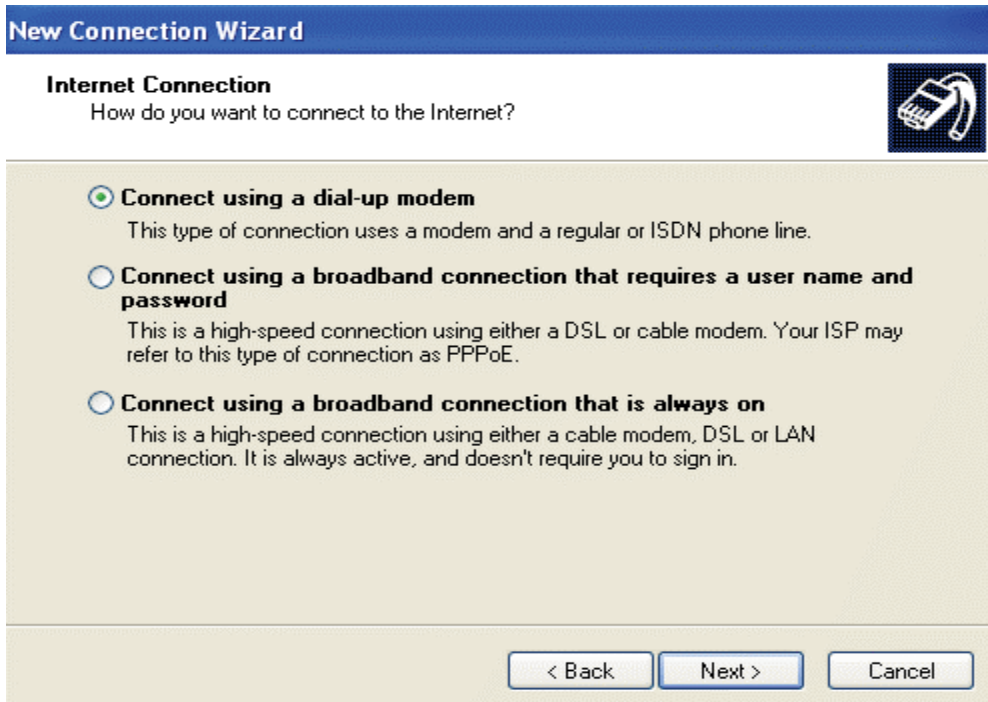

Figure-2.4

Step 5 Choose the select **connect using dial-up modem** and click **next (Figure-2.5)**

- Connect using a dial-up modem**
This type of connection uses a modem and a regular or ISDN phone line.
- Connect using a broadband connection that requires a user name and password**
This is a high-speed connection using either a DSL or cable modem. Your ISP may refer to this type of connection as PPPoE.
- Connect using a broadband connection that is always on**
This is a high-speed connection using either a cable modem, DSL or LAN connection. It is always active, and doesn't require you to sign in.

At the bottom of the dialog box, there are three buttons: '< Back', 'Next >', and 'Cancel'.

Figure-2.5

Step 6 write the name of your service provider as **Citycell (or Any Name)** in the **ISP Name field (Figure-2.6)**

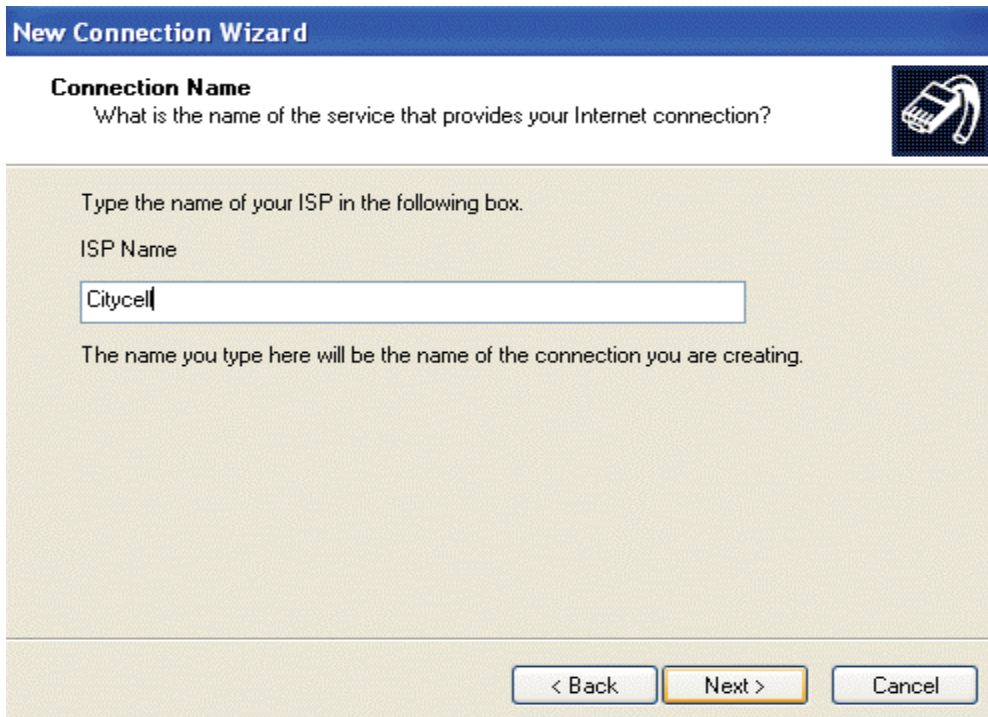

Figure-2.6

Step 7 write the phone number as **#777** (**Figure-2.7**)

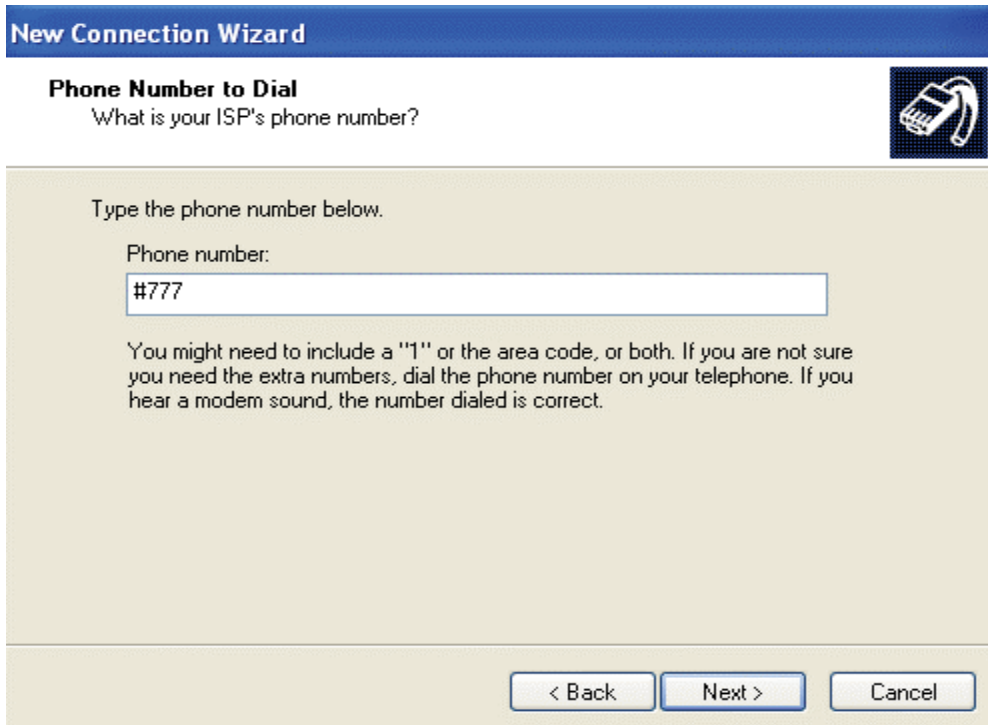

Figure-2.7

Step 8 select **Anyone's use** and click **next**. (**Figure-2.8**)

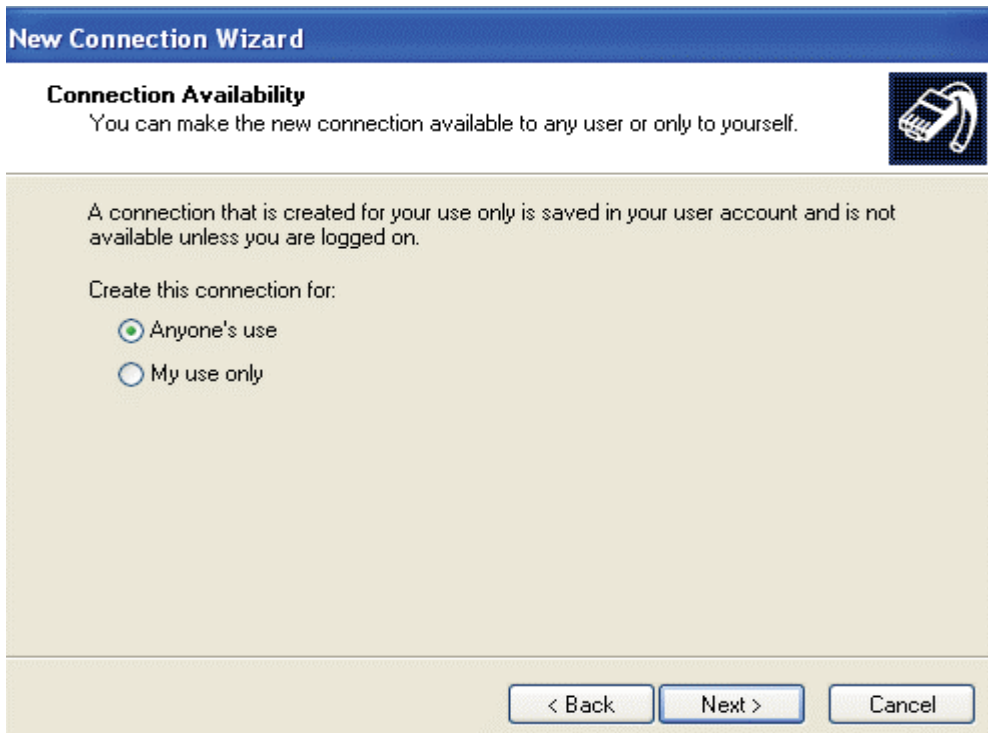

Figure-2.8

Step 9 write the username **waps** and password **waps** (**Figure-2.9**)

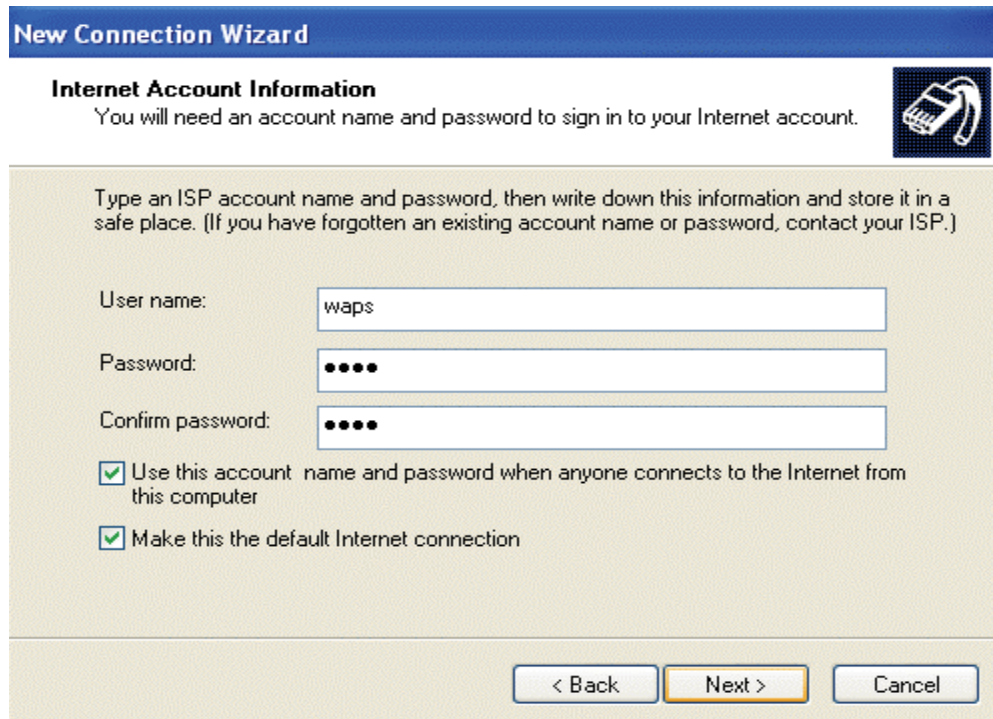

Figure-2.9

Step 10 Click the **finish** button and **tick a mark** for shortcut to this connection.(**Figure-2.10**)

Figure-2.10